ProbeChem®
Expedite Your Scientific Research

Certificate of Analysis

WWW.PROBECHEM.COM

Global Supplier of Chemical Probes, Inhibitors & Agonists.

Product Name : SR-3576
Cat. No. : PC-26248
CAS No. : 1164153-22-3
Batch No. : PC-2624801
Chemical Name : 3-(4-(3-(m-Tolyl)ureido)-1H-pyrazol-1-yl)-N-(3,4,5-trimethoxyphenyl)benzamide

PHYSICAL AND CHEMICAL PROPERTIES

Molecular Weight : 501.54
Molecular Formula : $C_{27}H_{27}N_5O_5$
Storage : Powder -20°C 12 Months
4°C 6 Months
In solvent -80°C 6 Months
-20°C 6 Months
Chemical Structure :

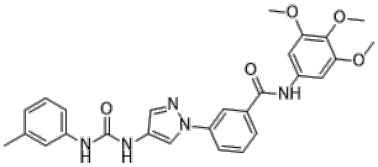

ANALYTICAL DATA

Appearance : Solid powder
^{1}H NMR Spectrum : Consistent with
HPLC : Consistent with
NP : Consistent with
Purity (HPLC and/or LCMS) : >98%
Conclusion : The product has been tested and complies with the given specifications.

Caution: Product has not been fully validated for medical applications. Lab Use Only!

E-mail: tech@probechem.com